Task 1: Personal diary app

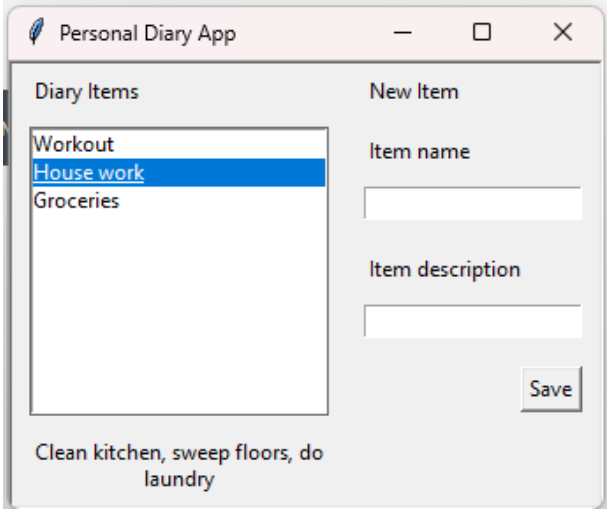

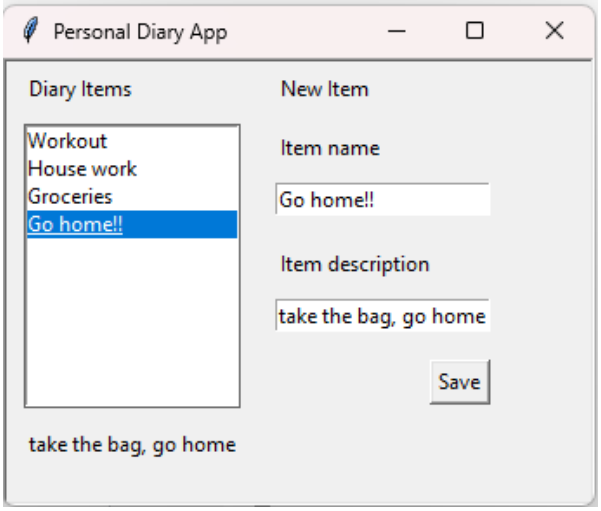

- The application includes text input fields and buttons. It demonstrates how Tkinter widgets such as labels, textarea, and buttons are used to build interactive applications.

Task 2:

Display show:

Size: (464, 464)

Filename: Assets/2_Gammar.PNG

Format: PNG

- Prints image properties such as size, filename, and format
- Rotates the image by 30 degrees

Task 3: Manipulating Images

#flip / rotate:

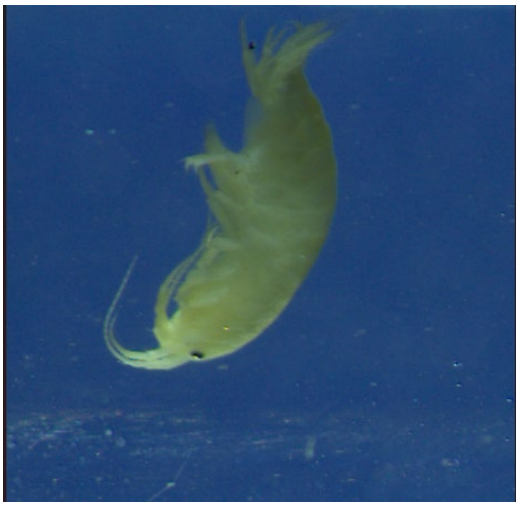

#rotate

#image_crop

#image_resize

#combined

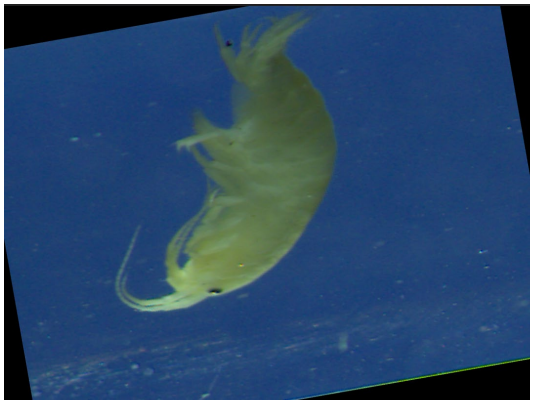

Task 4:

- Each image is made up of pixels containing RGB values.

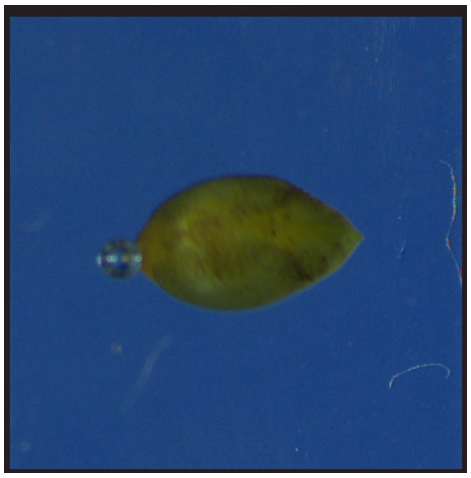

(41, 71, 117)

(37, 87, 127)

(34, 65, 116)

Task 5:

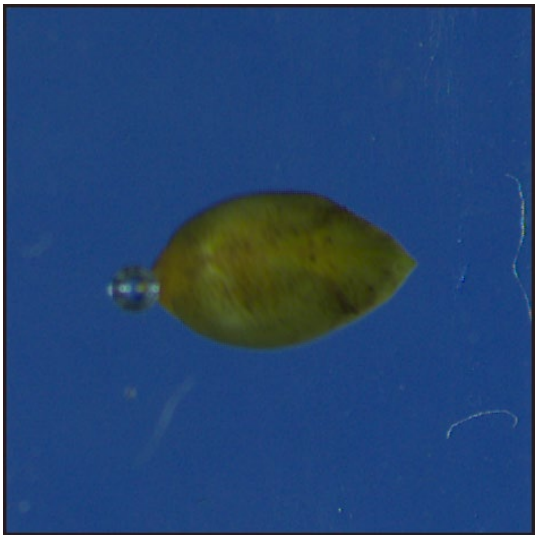

Task 6:

- BoxBlur creates a uniform blur
- GaussianBlur creates a smoother, more natural blur

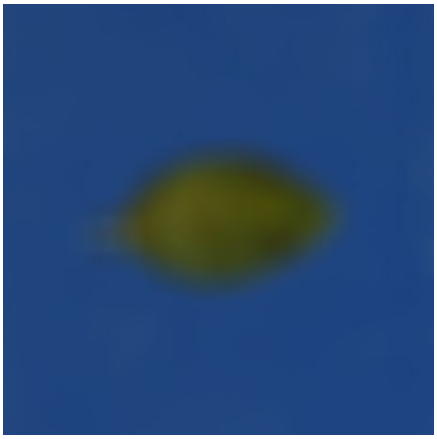

Task 7:
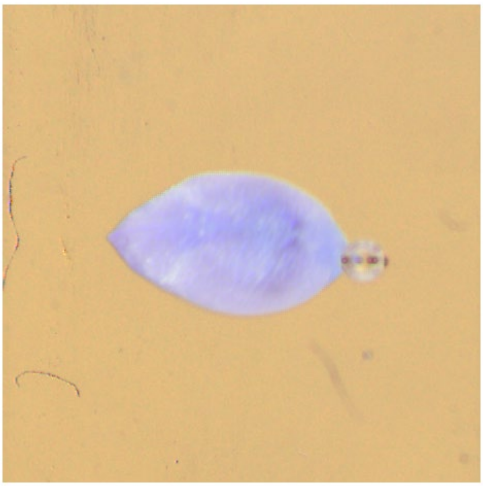
- Mirroring the image
- Inverting colors
- Adding a border